

SafetyLine

LONE WORKER

USER INTERFACES



Tsunami Solutions Ltd.
tsunami
www.SafetyLine.ca

Mobile Phone



- I.V.R. Interface
- Works with Any Phone
(cellular, satellite or landline)
- ... on Any Network
- SpeedDials for
Panic & Check-In
- Portable & Mobile
- Simple & Cost Effective
- Use Existing Phones

SafetyLine
LONE
WORKER

Smartphone Apps



- GPS Location
+ GPS breadcrumbs 
- Portable & Mobile
- Easy Dedicated Command Buttons
- Panic Button
- Check-In's with Voice, Data, Photo or Video
- Simple & Powerful User Interface

SafetyLine

LONE WORKER

SONIM & SafetyLine



- Fully Integrated
- Rugged & Tough
- Waterproof
- Man Down*
- GPS*
- Dedicated Buttons for SafetyLine commands*

** features available when supported by Sonim device model option.*

SafetyLine

LONE WORKER

SafetyLine with SPOT

Provided in partnership with Globalstar Canada



- Use your SPOT to Report to SafetyLine
- Satellite Communication *Out-of-Coverage Solution*
- GPS Location 
- Panic Button
- SafetyLine Check-In's
- Portable & Mobile
- Management for Multiple SPOT Units
- Intrinsically Safe Option

SPOT is the communications device.
SafetyLine is the Work Alone Monitoring Service.

SPOT is a great communication device to call for help in an emergency and log GPS location, in the same way that your cellular phone can be used to call 911 in an emergency.

SafetyLine is the monitoring service that automatically and continuously tracks the Worker via the SPOT communication device detecting when a Worker may need help (check-in timer and panic button), notifying trained responders, and providing the responders with information and instructions on how to respond.

Like the cellular phone, the SPOT device alone does not meet the requirements of Work Alone Regulations. The combination of Device and the SafetyLine Service provides a complete Solution.

SafetyLine

LONE WORKER

Web Application

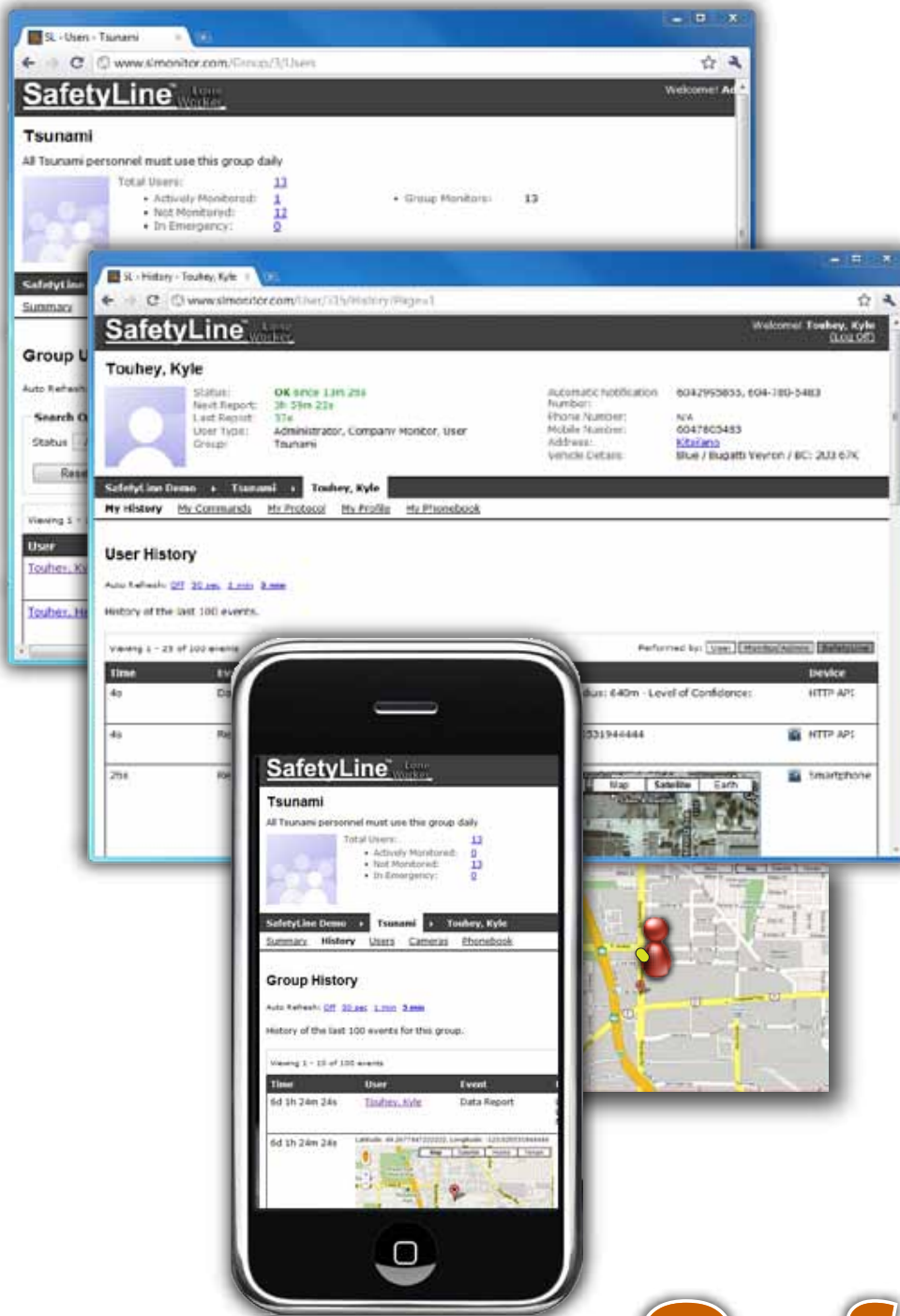

- Secured Log In
- Web Interface = No Software to Install
- Generate Full Custom Reports On Demand
- Everything is Logged
- View Status and Info For all Workers Anytime
- View Workers' Location and Events History
- Administrative Flexibility
- No Need to Actively Monitor the System or any Software
- Mobile Browser edition

SafetyLine

LONE WORKER

Devices vs. Functionalities

The following is a list of SafetyLine features available on supported device options. Users may interchange devices seamlessly between devices at any times. SafetyLine supports devices on any carrier network. SafetyLine is also developed to support an API, so any other 3rd party devices using standard protocols may be integrated. Contact SafetyLine for more information.



Dated: Q4 - 2011

LEGEND:

- - Fully supported.
- o - Optional. Available on some device models.
- ‡ - Coming Soon

DEVICES

FEATURES	Computer				Telephone				Smartphone						Specialty Devices			
	Computer (PC / Mac)	Tablet	Xplore Tablet	iPad	Telephone Landline	Mobile Phone (all networks)	Satellite Phone	Pager	Sonim Devices	Motorola Mike i365is	BlackBerry	Windows Mobile	Google Android	iPhone	Airo A25is	Intermec Devices	SPOT	In-Vehicle Devices
SafetyLine® Compatible	•	•	•	•	•	•	•	•	•	•	•	•	•	•	•	•	•	o
SafetyLine App	•	•	•	•					•	•	•	•	•	•	•	•		o
USER FUNCTIONS:																		
ProActive Check-In	•	•	•	•	•	•	•		•	•	•	•	•	•	•	•	•	o
Check-In Reminder Notification	•	•	•	•	•	•	•	•	•	•	•	•	•	•	•	•		o
Panic Emergency Function	•	•	•	•	•	•	•		•	•	•	•	•	•	•	•	•	o
IVR (phone) Voice Interface					•	•	•		•	•	•	•	•	•				o
Audio Message Reporting	o	o	•	•	•	•	•		•	•	•	•	•	•	•	•		o
Text Reporting	•	•	•	•	•	•			•	•	•	•	•	•				o
Photo/Video Message Reporting	‡	‡	‡	‡							‡	‡	‡	‡				o
Log On/Off with device.	•	•	•	•	•	•	•		•	•	•	•	•	•	•	•		o
FEATURES:																		
Mobile/Portable	o	•	•	•		•	•	•	•	•	•	•	•	•	•	•	•	o
GPS Location	o	o	o		-		o		•	•	•	•	•	•	o	•		o
GPS constant Tracking	o	o	o		-		o	o		•	o	•	•	•	o	•		o
Out-of-Cellular-Range Usage	•	•	•	•	•		•			o	o	•	•		•	•		o
Rugged			•				o	•							•		•	o
Intrinsically Safe	o	o			•		o		•						•		o	o
Internal ManDown Sensor								o				‡	‡	‡				o
Optional Bluetooth ManDown																		
Panic Pendant Support	o	o	o					o		•	o	‡	‡	o	o			o
MONITORING & ADMINISTRATION:																		
Monitor Notification	•	•	•	•	•	•	•	•	•	•	•	•	•	•		•		o
Web Browser Interface	•	•	•	•				•		•	•	•	•	•	•			o
System Reporting Tools	•	•	•	•	•							•	•					
Basic System Administration	•	•	•	•	•	•	•	•	•	•	•	•	•	•	•	•		o
Full System Administration	•	•	•	•								•	•					